



TRAFFIC CRASH REPORT

| | | |
|-----------------------|---|---------------------------------|
| LOCAL REPORT NUMBER * | CRASH SEVERITY | HIT/SKIP |
| 15 6140 | 2 1 - FATAL 2 - INJURY 3 - PDO | 2 1 - SOLVED 2 - UNSOLVED |

| |
|-------------------|
| LOCAL INFORMATION |
| 150-15-6140 |

| | | | | | | |
|---|--|------------------|-------------------------|-----------------------------------|-----------------|----------------------------------|
| PHOTOS TAKEN <input type="checkbox"/> OH-2 <input type="checkbox"/> OH-1P <input checked="" type="checkbox"/> OH-3 <input type="checkbox"/> OTHER | PDO UNDER STATE REPORTABLE DOLLAR AMOUNT | PRIVATE PROPERTY | REPORTING AGENCY NCIC * | REPORTING AGENCY NAME * | NUMBER OF UNITS | UNIT IN ERROR |
| | | | 05214 | Medina Township Police Department | 2 | 2 98 - ANIMAL 99 - UNKNOWN |

| | | | | |
|----------|---------------------------|--------------|---------------|-------------|
| COUNTY * | CITY, VILLAGE, TOWNSHIP * | CRASH DATE * | TIME OF CRASH | DAY OF WEEK |
| Medina | Medina | 08/25/2015 | 1438 | Tue |

| | |
|-------------------------|------------------------|
| DEGREES/MINUTES/SECONDS | DECIMAL DEGREES |
| LATITUDE :: | LONGITUDE 41.151490 |
| LATITUDE :: | LONGITUDE 81.801870 |

| | | | |
|---|--|----------------------|--|
| ROADWAY DIVISION | DIVIDED LANE DIRECTION OF TRAVEL | NUMBER OF THRU LANES | ROAD TYPES OR MILEPOST |
| <input type="checkbox"/> DIVIDED <input checked="" type="checkbox"/> UNDIVIDED | <input type="checkbox"/> N - NORTHBOUND E - EASTBOUND <input type="checkbox"/> S - SOUTHBOUND W - WESTBOUND | 2 | AL - ALLEY CR - CIRCLE HE - HEIGHTS MP - MILEPOST PL - PLACE ST - STREET WA - WAY AV - AVENUE CT - COURT HW - HIGHWAY PK - PARKWAY RD - ROAD TE - TERRACE BL - BOULEVARD DR - DRIVE LA - LANE PI - PIKE SQ - SQUARE TL - TRAIL |

| | | | | |
|-----------------------|----------------------------------|--------------------|--------------------|--|
| LOCATION ROUTE NUMBER | LOC PREFIX | LOCATION ROAD NAME | LOCATION ROAD TYPE | ROUTE TYPES |
| | <input type="checkbox"/> N,S,E,W | Nettleton | RD | IR - INTERSTATE ROUTE (INC. TURNPIKE) US - US ROUTE CR - NUMBERED COUNTY ROUTE SR - STATE ROUTE TR - NUMBERED TOWNSHIP ROUTE |

| | | | | | | |
|---|----------------------------------|-----------------|------------------------|----------------------------------|--|---------------------|
| DISTANCE FROM REFERENCE | DIR FROM REF | REFERENCE ROUTE | REFERENCE ROUTE NUMBER | REF PREFIX | REFERENCE NAME (ROAD, MILEPOST, HOUSE #) | REFERENCE ROAD TYPE |
| <input type="checkbox"/> MILES <input type="checkbox"/> FEET <input type="checkbox"/> YARDS | <input type="checkbox"/> N,S,E,W | | 4538 | <input type="checkbox"/> N,S,E,W | | |

| | | |
|--|--|---|
| REFERENCE POINT USED | CRASH LOCATION | LOCATION OF FIRST HARMFUL EVENT |
| 3 1 - INTERSECTION 2 - MILE POST 3 - HOUSE NUMBER | 01 01 - NOT AN INTERSECTION 02 - FOUR-WAY INTERSECTION 03 - T-INTERSECTION 04 - Y-INTERSECTION 05 - TRAFFIC CIRCLE/ROUNDBOUT 06 - FIVE-POINT, OR MORE 07 - ON RAMP 08 - OFF RAMP 09 - CROSSOVER 10 - DRIVEWAY/ALLEY ACCESS 11 - RAILWAY GRADE CROSSING 12 - SHARED-USE PATHS OR TRAILS 99 - UNKNOWN | 1 1 - ON ROADWAY 5 - ON GORE 2 - ON SHOULDER 6 - OUTSIDE TRAFFICWAY 3 - IN MEDIAN 9 - UNKNOWN 4 - ON ROADSIDE |

| | | |
|--|--|---|
| ROAD CONTOUR | ROAD CONDITIONS | WEATHER |
| 2 1 - STRAIGHT LEVEL 4 - CURVE GRADE 2 - STRAIGHT GRADE 9 - UNKNOWN 3 - CURVE LEVEL | 01 PRIMARY SECONDARY 01 - DRY 05 - SAND, MUD, DIRT, OIL, GRAVEL 02 - WET 06 - WATER (STANDING, MOVING) 03 - SNOW 07 - SLUSH 04 - ICE 08 - DEBRIS* 09 - RUT, HOLES, BUMPS, UNEVEN PAVEMENT* 10 - OTHER 99 - UNKNOWN | 2 1 - CLEAR 4 - RAIN 7 - SEVERE CROSSWINDS 2 - CLOUDY 5 - SLEET, HAIL 8 - BLOWING SAND, SOIL, DIRT, SNOW 3 - FOG, SMOG, SMOKE 6 - SNOW 9 - OTHER/UNKNOWN |

| | |
|---|---|
| MANNER OF CRASH COLLISION/IMPACT | WEATHER |
| 3 1 - NOT COLLISION BETWEEN TWO MOTOR VEHICLES IN TRANSPORT 2 - REAR-END 5 - BACKING 8 - SIDESWIPE, OPPOSITE DIRECTION 3 - HEAD-ON 6 - ANGLE 9 - UNKNOWN 4 - REAR-TO-REAR 7 - SIDESWIPE, SAME DIRECTION | 2 1 - CLEAR 4 - RAIN 7 - SEVERE CROSSWINDS 2 - CLOUDY 5 - SLEET, HAIL 8 - BLOWING SAND, SOIL, DIRT, SNOW 3 - FOG, SMOG, SMOKE 6 - SNOW 9 - OTHER/UNKNOWN |

| | | |
|--|--|---|
| ROAD SURFACE | LIGHT CONDITIONS | SCHOOL BUS RELATED |
| 2 1 - CONCRETE 4 - SLAG, GRAVEL, STONE 2 - BLACKTOP, BITUMINOUS, ASPHALT 5 - DIRT 3 - BRICK/BLOCK 6 - OTHER | 1 PRIMARY SECONDARY 1 - DAYLIGHT 5 - DARK - ROADWAY NOT LIGHTED 9 - UNKNOWN 2 - DAWN 6 - DARK - UNKNOWN ROADWAY LIGHTING 3 - DUSK 7 - GLARE* 4 - DARK - LIGHTED ROADWAY 8 - OTHER | <input type="checkbox"/> SCHOOL BUS RELATED <input type="checkbox"/> YES, SCHOOL BUS DIRECTLY INVOLVED <input type="checkbox"/> YES, SCHOOL BUS INDIRECTLY INVOLVED |

| | | | |
|--------------------------|---|---|--|
| WORK ZONE RELATED | WORKERS PRESENT | TYPE OF WORK ZONE | LOCATION OF CRASH IN WORK ZONE |
| <input type="checkbox"/> | <input type="checkbox"/> LAW ENFORCEMENT PRESENT (OFFICER/VEHICLE) <input type="checkbox"/> LAW ENFORCEMENT PRESENT (VEHICLE ONLY) | <input type="checkbox"/> 1 - LANE CLOSURE <input type="checkbox"/> 2 - LANE SHIFT/CROSSOVER <input type="checkbox"/> 3 - WORK ON SHOULDER OR MEDIAN 4 - INTERMITTENT OR MOVING WORK 5 - OTHER | <input type="checkbox"/> 1 - BEFORE THE FIRST WORK ZONE WARNING SIGN <input type="checkbox"/> 2 - ADVANCE WARNING AREA <input type="checkbox"/> 3 - TRANSITION AREA 4 - ACTIVITY AREA 5 - TERMINATION AREA |

NARRATIVE

Unit #2 stated that he turned around and was looking to the rear when he dove left of center and struck unit #1 head-on. Unit #1 was issued a citation for driving left of center and unit #2 was arrested for OVI.

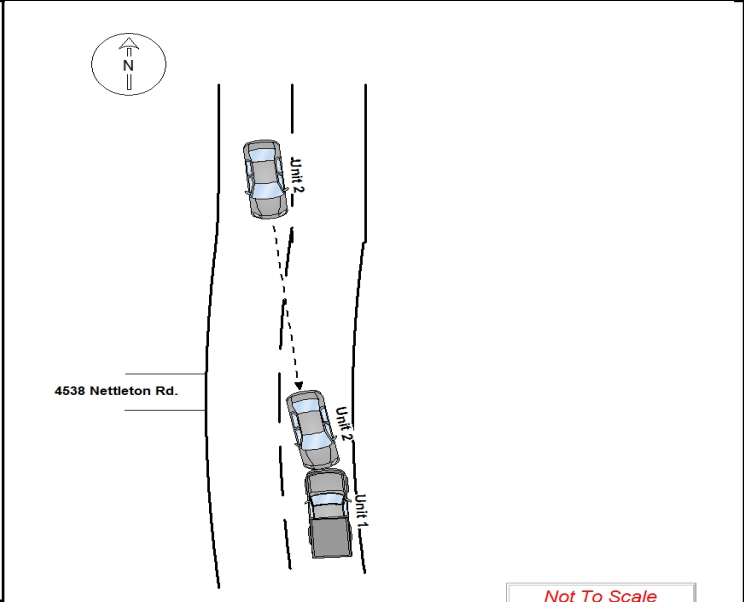

| | | | | | | |
|---|--|---------------|--------------|--------------|--------------------------|---------------|
| REPORT TAKEN BY | SUPPLEMENT (CORRECTION OR ADDITION TO AN EXISTING REPORT SENT TO ODPS) | | | | | |
| <input checked="" type="checkbox"/> POLICE AGENCY <input type="checkbox"/> MOTORIST | | | | | | |
| DATE CRASH REPORTED | TIME CRASH REPORTED | DISPATCH TIME | ARRIVAL TIME | TIME CLEARED | OTHER INVESTIGATION TIME | TOTAL MINUTES |
| 08/25/2015 | 1438 | 1440 | 1441 | 1613 | 30 | 123 |
| OFFICER'S NAME * | OFFICER'S BADGE NUMBER | CHECKED BY | | | | |
| Oyler, Mike | 1511 | 1508 | | | | |

Not To Scale



UNIT

LOCAL REPORT NUMBER

15 6140

| | | | | |
|---|---|--|-------------------|----------------------------------|
| UNIT NUMBER 1 | OWNER NAME: LAST, FIRST, MIDDLE (<input type="checkbox"/> SAME AS DRIVER) Graham, Tim, A | OWNER PHONE NUMBER 440-888-2568 | DAMAGE SCALE 4 | DAMAGE AREA FRONT REAR |
| OWNER ADDRESS: CITY, STATE, ZIP (<input type="checkbox"/> SAME AS DRIVER) 3242 Wildwood Dr., Medina, OH, 44256 | | | 1 - NONE | |
| LP STATE OH | LICENSE PLATE NUMBER BFX1340 | VEHICLE IDENTIFICATION NUMBER 1GCEC14X97Z619986 | 2 - MINOR | |
| VEHICLE YEAR 2007 | VEHICLE MAKE Chevrolet | VEHICLE MODEL Silverado C1500 - SC1 | 3 - FUNCTIONAL | |
| PROOF OF INSURANCE SHOWN <input checked="" type="checkbox"/> | INSURANCE COMPANY Eire | POLICY NUMBER Q077007660 | 4 - DISABLING | 9 - UNKNOWN |
| TOWED BY Lloyd's | | | | |

CARRIER NAME, ADDRESS, CITY, STATE, ZIP _____ CARRIER PHONE _____

| | | | | |
|-------------------|--|--|--|---|
| US DOT | VEHICLE WEIGHT GVWR/GCWR <input type="checkbox"/> 1 - LESS THAN OR EQUAL TO 10K LBS <input type="checkbox"/> 2 - 10,001 TO 26,000K LBS <input type="checkbox"/> 3 - MORE THAN 26,000K LBS. | CARGO BODY TYPE <input type="checkbox"/> 01 - NO CARGO BODY TYPE/NOT APPLICABLE <input type="checkbox"/> 02 - BUS/VAN (9-15 SEATS, INC DRIVER) <input type="checkbox"/> 03 - BUS (16+ SEATS, INC DRIVER) <input type="checkbox"/> 04 - VEHICLE TOWING ANOTHER VEHICLE <input type="checkbox"/> 05 - LOGGING <input type="checkbox"/> 06 - INTERMODAL CONTAINER CHASSIS <input type="checkbox"/> 07 - CARGO VAN/ENCLOSED BOX <input type="checkbox"/> 08 - GRAIN, CHIPS, GRAVEL | 09 - POLE 10 - CARGO TANK 11 - FLAT BED 12 - DUMP 13 - CONCRETE MIXER 14 - AUTO TRANSPORTER 15 - GARBAGE /REFUSE 99 - OTHER/UNKNOWN | TRAFFICWAY DESCRIPTION <input type="checkbox"/> 1 - T WO-WAY, NOT DIVIDED <input type="checkbox"/> 2 - T WO-WAY, NOT DIVIDED, CONTINUOUS LEFT TURN LANE <input type="checkbox"/> 3 - T WO-WAY, DIVIDED, UNPROTECTED (PAINTED OR GRASS >4FT.) MEDIA <input type="checkbox"/> 4 - T WO-WAY, DIVIDED, POSITIVE MEDIAN BARRIER <input type="checkbox"/> 5 - ONE-WAY TRAFFICWAY <input type="checkbox"/> Hit / SKIP UNIT |
| HM PLACARD ID NO. | HAZARDOUS MATERIAL RELATED <input type="checkbox"/> | | | |

| | | | | | |
|---|--|--|---|---|---|
| NON-MOTORIST LOCATION PRIOR TO IMPACT <input type="checkbox"/> 01 - INTERSECTION - MARKED CROSSWALK <input type="checkbox"/> 02 - INTERSECTION - NO CROSSWALK <input type="checkbox"/> 03 - INTERSECTION OTHER <input type="checkbox"/> 04 - MIDBLOCK - MARKED CROSSWALK <input type="checkbox"/> 05 - TRAVEL LANE - OTHER LOCATION <input type="checkbox"/> 06 - BICYCLE LANE <input type="checkbox"/> 07 - SHOULDER/ROADSIDE <input type="checkbox"/> 08 - SIDEWALK <input type="checkbox"/> 09 - MEDIAN/CROSSING ISLAND <input type="checkbox"/> 10 - DRIVE WAY ACCESS <input type="checkbox"/> 11 - SHARED-USE PATH OR TRAIL <input type="checkbox"/> 12 - NON-TRAFFICWAY AREA <input type="checkbox"/> 99 - OTHER/UNKNOWN | TYPE OF USE <input type="checkbox"/> 1 - PERSONAL <input type="checkbox"/> 2 - COMMERCIAL <input type="checkbox"/> 3 - GOVERNMENT <input type="checkbox"/> IN EMERGENCY RESPONSE | UNIT TYPE <input type="checkbox"/> 07 - PASSENGER VEHICLES (LESS THAN 9 PASSENGERS) 99 - UNKNOWN OR HIT/SKIP | MED/HEAVY TRUCKS OR COMBO UNITS > 10K LBS <input type="checkbox"/> 13 - SINGLE UNIT TRUCK OR VAN 2AXLE, 6 TIRES <input type="checkbox"/> 14 - SINGLE UNIT TRUCK, 3+ AXLES <input type="checkbox"/> 15 - SINGLE UNIT TRUCK / TRAILER <input type="checkbox"/> 16 - TRUCK/TRACTOR (BOBTAIL) <input type="checkbox"/> 17 - TRACTOR/SEMI-TRAILER <input type="checkbox"/> 18 - TRACTOR/DOUBLE <input type="checkbox"/> 19 - TRACTOR/TRIPLES <input type="checkbox"/> 20 - OTHER MED/HEAVY VEHICLE | BUS/VAN/LIMO (9 OR MORE INCLUDING DRIVER) <input type="checkbox"/> 21 - BUS/VAN (9-15 SEATS, INC DRIVER) <input type="checkbox"/> 22 - BUS (16+ SEATS, INC DRIVER) <input type="checkbox"/> 23 - ANIMAL WITH RIDER <input type="checkbox"/> 24 - ANIMAL WITH BUGGY, WAGON, SURREY <input type="checkbox"/> 25 - BICYCLE/PEDACYCLIST <input type="checkbox"/> 26 - PEDESTRIAN/SKATER <input type="checkbox"/> 27 - OTHER NON-MOTORIST | <input type="checkbox"/> HAS HM PLACARD |
|---|--|--|---|---|---|

| | | | | | | |
|---|---|---|--|--|--------------|---|
| SPECIAL FUNCTION <input type="checkbox"/> 01 - NONE <input type="checkbox"/> 02 - TAXI <input type="checkbox"/> 03 - RENTAL TRUCK (OVER 10K LBS) <input type="checkbox"/> 04 - BUS - SCHOOL (PUBLIC OR PRIVATE) <input type="checkbox"/> 05 - BUS - TRANSIT <input type="checkbox"/> 06 - BUS - CHARTER <input type="checkbox"/> 07 - BUS - SHUTTLE <input type="checkbox"/> 08 - BUS - OTHER | 09 - AMBULANCE 10 - FIRE 11 - HIGHWAY MAINTENANCE 12 - MILITARY 13 - POLICE 14 - PUBLIC UTILITY 15 - OTHER GOVERNMENT 16 - CONSTRUCTION EQUIP. | 17 - FARM VEHICLE 18 - FARM EQUIPMENT 19 - MOTORHOME 20 - GOLF CART 21 - TRAIN 22 - OTHER (EXPLAIN IN NARRATIVE) | MOST DAMAGED AREA <input type="checkbox"/> 01 - NONE <input type="checkbox"/> 02 - CENTER FRONT <input type="checkbox"/> 03 - RIGHT FRONT <input type="checkbox"/> 04 - RIGHT SIDE <input type="checkbox"/> 05 - RIGHT REAR <input type="checkbox"/> 06 - REAR CENTER <input type="checkbox"/> 07 - LEFT REAR | 08 - LEFT SIDE 09 - LEFT FRONT 10 - TOP AND WINDOWS 11 - UNDERCARRIAGE 12 - LOAD/TRAILER 13 - TOTAL (ALL AREAS) 14 - OTHER | 99 - UNKNOWN | ACTION <input type="checkbox"/> 4 - 1 - NON-CONTACT 2 - NON-COLLISION 3 - STRIKING 4 - STRUCK 5 - STRIKING/STRUCK 9 - UNKNOWN |
|---|---|---|--|--|--------------|---|

| | | | | | |
|---|--|---|--|--|--------------------------------|
| PRE-CRASH ACTIONS <input type="checkbox"/> 01 - MOTORIST 99 - UNKNOWN | MOTORIST 01 - STRAIGHT AHEAD 02 - BACKING 03 - CHANGING LANES 04 - OVERTAKING/PASSING 05 - MAKING RIGHT TURN 06 - MAKING LEFT TURN | 07 - MAKING U-TURN 08 - ENTERING TRAFFIC LANE 09 - LEAVING TRAFFIC LANE 10 - PARKED 11 - SLOWING OR STOPPED IN TRAFFIC 12 - DRIVERLESS | 13 - NEGOTIATING A CURVE 14 - OTHER MOTORIST ACTION | NON-MOTORIST 15 - ENTERING OR CROSSING SPECIFIED LOCATION 16 - WALKING, RUNNING, JOGGING, PLAYING, CYCLING 17 - WORKING 18 - PUSHING VEHICLE 19 - APPROACHING OR LEAVING VEHICLE 20 - STANDING | 21 - OTHER NON-MOTORIST ACTION |
|---|--|---|--|--|--------------------------------|

| | | | | |
|--|--|---|---|---|
| CONTRIBUTING CIRCUMSTANCE PRIMARY <input type="checkbox"/> 01 - NONE 99 - UNKNOWN | MOTORIST 01 - NONE 02 - FAILURE TO YIELD 03 - RAN RED LIGHT 04 - RAN STOP SIGN 05 - EXCEEDED SPEED LIMIT 06 - UNSAFE SPEED 07 - IMPROPER TURN 08 - LEFT OF CENTER 09 - FOLLOWED TOO CLOSELY/ACDA 10 - IMPROPER LANE CHANGE /PASSING/OFF ROAD | 11 - IMPROPER BACKING 12 - IMPROPER START FROM PARKED POSITION 13 - STOPPED OR PARKED ILLEGALLY 14 - OPERATING VEHICLE IN NEGLIGENT MANNER 15 - SWERING TO AVOID (DUE TO EXTERNAL CONDITIONS) 16 - WRONG SIDE/WRONG WAY 17 - FAILURE TO CONTROL 18 - VISION OBSTRUCTION 19 - OPERATING DEFECTIVE EQUIPMENT 20 - LOAD SHIFTING/FALLING/SPILLING 21 - OTHER IMPROPER ACTION | NON-MOTORIST 22 - NONE 23 - IMPROPER CROSSING 24 - DARTING 25 - LYING AND/OR ILLEGALLY IN ROADWAY 26 - FAILURE TO YIELD RIGHT OF WAY 27 - NOT VISIBLE (DARK CLOTHING) 28 - INATTENTIVE 29 - FAILURE TO OBEY TRAFFIC SIGNS /SIGNALS/OFFICER 30 - WRONG SIDE OF THE ROAD 31 - OTHER NON-MOTORIST ACTION | VEHICLE DEFECTS <input type="checkbox"/> 01 - TURN SIGNALS 02 - HEAD LAMPS 03 - TAIL LAMPS 04 - BRAKES 05 - STEERING 06 - TIRE BLOWOUT 07 - WORN OR SLICK TIRES 08 - TRAILER EQUIPMENT DEFECTIVE 09 - MOTOR TROUBLE 10 - DISABLED FROM PRIOR ACCIDENT 11 - OTHER DEFECTS |
|--|--|---|---|---|

| | | |
|--|---|--|
| SEQUENCE OF EVENTS 1 <input type="checkbox"/> 20 <input type="checkbox"/> 2 <input type="checkbox"/> 3 <input type="checkbox"/> 4 <input type="checkbox"/> 5 <input type="checkbox"/> 6 <input type="checkbox"/> FIRST HARMFUL EVENT <input type="checkbox"/> 1 MOST HARMFUL EVENT <input type="checkbox"/> 1 99 - UNKNOWN | NON-COLLISION EVENTS 01 - OVERTURN/ROLLOVER 02 - FIRE/EXPLOSION 03 - IMMERSION 04 - JACKKNIFE 05 - CARGO/EQUIPMENT LOSS OR SHIFT 06 - EQUIPMENT FAILURE (BLOWN TIRE, BRAKE FAILURE, ETC) 07 - SEPARATION OF UNITS 08 - RAN OFF ROAD RIGHT 09 - RAN OFF ROAD LEFT | 10 - CROSS MEDIAN 11 - CROSS CENTER LINE OPPOSITE DIRECTION OF TRAVEL 12 - DOWNHILL RUNAWAY 13 - OTHER NON-COLLISION |
| COLLISION WITH PERSON, VEHICLE OR OBJECT NOT FIXED 14 - PEDESTRIAN 15 - PEDALCYCLE 16 - RAILWAY VEHICLE (TRAIN, ENGINE) 17 - ANIMAL - FARM 18 - ANIMAL - DEER 19 - ANIMAL - OTHER 20 - MOTOR VEHICLE IN TRANSPORT | | |
| COLLISION WITH FIXED OBJECT 25 - IMPACT ATTENUATOR/CRASH CUSHION 26 - BRIDGE OVERHEAD STRUCTURE 27 - BRIDGE PIER OR ABUTMENT 28 - BRIDGE PARAPET 29 - BRIDGE RAIL 30 - GUARDRAIL FACE 31 - GUARDRAIL END 32 - PORTABLE BARRIER 33 - MEDIAN CABLE BARRIER 34 - MEDIAN GUARDRAIL BARRIER 35 - MEDIAN CONCRETE BARRIER 36 - MEDIAN OTHER BARRIER 37 - TRAFFIC SIGN POST 38 - OVERHEAD SIGN POST 39 - LIGHT/LUMINARIES SUPPORT 40 - UTILITY POLE 41 - OTHER POST, POLE OR SUPPORT 42 - CULVERT 43 - CURB 44 - DITCH 45 - EMBANKMENT 46 - FENCE 47 - MAILBOX 48 - TREE 49 - FIRE HYDRANT 50 - WORK ZONE MAINTENANCE EQUIPMENT 51 - WALL, BUILDING, TUNNEL 52 - OTHER FIXED OBJECT | | |

| | | | | | | |
|------------------|--------------------|--|--|---|---|---|
| UNIT SPEED 20 | POSTED SPEED 45 | TRAFFIC CONTROL <input type="checkbox"/> 12 - 01 - NO CONTROLS 02 - STOP SIGN 03 - YIELD SIGN 04 - TRAFFIC SIGNAL 05 - TRAFFIC FLASHERS 06 - SCHOOL ZONE | 07 - RAILROAD CROSSBUCKS 08 - RAILROAD FLASHERS 09 - RAILROAD GATES 10 - CONSTRUCTION BARRICADE 11 - PERSON (FLAGGER, OFFICER) 12 - PAVEMENT MARKINGS | 13 - CROSSWALK LINES 14 - WALK/DON'T WALK 15 - OTHER 16 - NOT REPORTED | UNIT DIRECTION FROM <input type="checkbox"/> 2 TO <input type="checkbox"/> 1 | 1 - NORTH 2 - SOUTH 3 - EAST 4 - WEST 5 - NORTHEAST 6 - NORTHWEST 7 - SOUTHEAST 8 - SOUTHWEST 9 - UNKNOWN |
|------------------|--------------------|--|--|---|---|---|



UNIT

Ohio Law Enforcement Information System

LOCAL REPORT NUMBER

15 6140

| | | | | |
|--|---|---|-----------------------------|----------------------------------|
| UNIT NUMBER 2 | OWNER NAME: LAST, FIRST, MIDDLE (<input type="checkbox"/> SAME AS DRIVER) Doyle, Michael, | OWNER PHONE NUMBER 216-570-7642 | DAMAGE SCALE 4 | DAMAGE AREA FRONT REAR |
| OWNER ADDRESS: CITY, STATE, ZIP (<input type="checkbox"/> SAME AS DRIVER) 3234 Country Club Dr., Medina, OH, 44256 | | | 1 - NONE | |
| LP STATE OH | LICENSE PLATE NUMBER FBY3147 | VEHICLE IDENTIFICATION NUMBER 1N4AL21E48N546712 | # OCCUPANTS 1 | |
| VEHICLE YEAR 2008 | VEHICLE MAKE Nissan | VEHICLE MODEL Altima | VEHICLE COLOR BLK | |
| <input checked="" type="checkbox"/> PROOF OF INSURANCE SHOWN | INSURANCE COMPANY Erie | POLICY NUMBER Q0025110138 | TOWED BY DAB | 2 - MINOR |
| CARRIER NAME, ADDRESS, CITY, STATE, ZIP | | | | 3 - FUNCTIONAL |
| CARRIER PHONE | | | | 4 - DISABLING |
| US DOT | | | | 9 - UNKNOWN |

| | | | | |
|-------------------|--|--|--|--|
| US DOT | VEHICLE WEIGHT GVWR/GCWR <input type="checkbox"/> 1 - LESS THAN OR EQUAL TO 10K LBS <input type="checkbox"/> 2 - 10,001 TO 26,000K LBS <input type="checkbox"/> 3 - MORE THAN 26,000K LBS. | CARGO BODY TYPE 01 01 - NO CARGO BODY TYPE/NOT APPLICABLE 02 - BUS/VAN (9-15 SEATS, INC DRIVER) 03 - BUS (16+ SEATS, INC DRIVER) 04 - VEHICLE TOWING ANOTHER VEHICLE 05 - LOGGING 06 - INTERMODAL CONTAINER CHASIS 07 - CARGO VAN/ENCLOSED BOX 08 - GRAIN, CHIPS, GRAVEL | 09 - POLE 10 - CARGO TANK 11 - FLAT BED 12 - DUMP 13 - CONCRETE MIXER 14 - AUTO TRANSPORTER 15 - GARBAGE /REFUSE 99 - OTHER/UNKNOWN | TRAFFICWAY DESCRIPTION 1 1 - T WO-WAY, NOT DIVIDED 2 - T WO-WAY, NOT DIVIDED, CONTINUOUS LEFT TURN LANE 3 - T WO-WAY, DIVIDED, UNPROTECTED (PAINTED OR GRASS >4FT.) MEDIA 4 - T WO-WAY, DIVIDED, POSITIVE MEDIAN BARRIER 5 - ONE-WAY TRAFFICWAY <input type="checkbox"/> HIT / SKIP UNIT |
| HM PLACARD ID NO. | HAZARDOUS MATERIAL RELATED <input type="checkbox"/> | | | |
| HM CLASS NUMBER | | | | |

| | | | |
|---|---|--|---|
| NON-MOTORIST LOCATION PRIOR TO IMPACT <input type="checkbox"/> 01 - INTERSECTION - MARKED CROSSWALK 02 - INTERSECTION - NO CROSSWALK 03 - INTERSECTION OTHER 04 - MIDBLOCK - MARKED CROSSWALK 05 - TRAVEL LANE - OTHER LOCATION 06 - BICYCLE LANE 07 - SHOULDER/ROADSIDE 08 - SIDEWALK 09 - MEDIAN/CROSSING ISLAND 10 - DRIVE WAY ACCESS 11 - SHARED-USE PATH OR TRAIL 12 - NON-TRAFFICWAY AREA 99 - OTHER/UNKNOWN | TYPE OF USE 1 1 - PERSONAL 2 - COMMERCIAL 3 - GOVERNMENT <input type="checkbox"/> IN EMERGENCY RESPONSE | UNIT TYPE 04 99 - UNKNOWN OR HIT/SKIP PASSENGER VEHICLES (LESS THAN 9 PASSENGERS) 01 - SUB-COMPACT 02 - COMPACT 03 - MID SIZE 04 - FULL SIZE 05 - MINIVAN 06 - SPORT UTILITY VEHICLE 07 - PICKUP 08 - VAN 09 - MOTORCYCLE 10 - MOTORIZED BICYCLE 11 - SNOWMOBILE/ATV 12 - OTHER PASSENGER VEHICLE MED/HEAVY TRUCKS OR COMBO UNITS > 10K LBS BUS/VAN/LMO(9 OR MORE INCLUDING DRIVER) 13 - SINGLE UNIT TRUCK OR VAN 2AXLE, 6 TIRES 14 - SINGLE UNIT TRUCK ; 3+ AXLES 15 - SINGLE UNIT TRUCK / TRAILER 16 - TRUCK/TRACTOR (BOBTAIL) 17 - TRACTOR/SEMI-TRAILER 18 - TRACTOR/DOUBLE 19 - TRACTOR/TRIPLES 20 - OTHER MED/HEAVY VEHICLE NON-MOTORIST 21 - BUS/VAN (9-15 SEATS, INC DRIVER) 22 - BUS (16+ SEATS, INC DRIVER) 23 - ANIMAL WITH RIDER 24 - ANIMAL WITH BUGGY, WAGON, SURREY 25 - BICYCLE/PEDACYCLIST 26 - PEDESTRIAN/SKATER 27 - OTHER NON-MOTORIST | <input type="checkbox"/> HAS HM PLACARD |
|---|---|--|---|

| | | | | | | |
|--|---|---|--|--|--------------|--|
| SPECIAL FUNCTION 01 01 - NONE 02 - TAXI 03 - RENTAL TRUCK (OVER 10K LBS) 04 - BUS - SCHOOL (PUBLIC OR PRIVATE) 05 - BUS - TRANSIT 06 - BUS - CHARTER 07 - BUS - SHUTTLE 08 - BUS - OTHER | 09 - AMBULANCE 10 - FIRE 11 - HIGHWAY MAINTENANCE 12 - MILITARY 13 - POLICE 14 - PUBLIC UTILITY 15 - OTHER GOVERNMENT 16 - CONSTRUCTION EQUIP. | 17 - FARM VEHICLE 18 - FARM EQUIPMENT 19 - MOTORHOME 20 - GOLF CART 21 - TRAIN 22 - OTHER (EXPLAIN IN NARRATIVE) | MOST DAMAGED AREA 02 01 - NONE 02 - CENTER FRONT 03 - RIGHT FRONT 04 - RIGHT SIDE 05 - RIGHT REAR 06 - REAR CENTER 07 - LEFT REAR | 08 - LEFT SIDE 09 - LEFT FRONT 10 - TOP AND WINDOWS 11 - UNDERCARRIAGE 12 - LOAD/TRAILER 13 - TOTAL (ALL AREAS) 14 - OTHER | 99 - UNKNOWN | ACTION 3 1 - NON-CONTACT 2 - NON-COLLISION 3 - STRIKING 4 - STRUCK 5 - STRIKING/STRUCK 9 - UNKNOWN |
|--|---|---|--|--|--------------|--|

| | | | | | |
|--|--|---|--|--|--------------------------------|
| PRE-CRASH ACTIONS 01 99 - UNKNOWN | MOTORIST 01 - STRAIGHT AHEAD 02 - BACKING 03 - CHANGING LANES 04 - OVERTAKING/PASSING 05 - MAKING RIGHT TURN 06 - MAKING LEFT TURN | 07 - MAKING U-TURN 08 - ENTERING TRAFFIC LANE 09 - LEAVING TRAFFIC LANE 10 - PARKED 11 - SLOWING OR STOPPED IN TRAFFIC 12 - DRIVERLESS | 13 - NEGOTIATING A CURVE 14 - OTHER MOTORIST ACTION | NON-MOTORIST 15 - ENTERING OR CROSSING SPECIFIED LOCATION 16 - WALKING, RUNNING, JOGGING, PLAYING, CYCLING 17 - WORKING 18 - PUSHING VEHICLE 19 - APPROACHING OR LEAVING VEHICLE 20 - STANDING | 21 - OTHER NON-MOTORIST ACTION |
|--|--|---|--|--|--------------------------------|

| | | | | |
|---|--|---|---|---|
| CONTRIBUTING CIRCUMSTANCE PRIMARY 08 01 - NONE 02 - FAILURE TO YIELD 03 - RAN RED LIGHT 04 - RAN STOP SIGN 05 - EXCEEDED SPEED LIMIT 06 - UNSAFE SPEED 07 - IMPROPER TURN 08 - LEFT OF CENTER 09 - FOLLOWED TOO CLOSELY/ACDA 10 - IMPROPER LANE CHANGE /PASSING/OFF ROAD | MOTORIST 01 - NONE 02 - FAILURE TO YIELD 03 - RAN RED LIGHT 04 - RAN STOP SIGN 05 - EXCEEDED SPEED LIMIT 06 - UNSAFE SPEED 07 - IMPROPER TURN 08 - LEFT OF CENTER 09 - FOLLOWED TOO CLOSELY/ACDA 10 - IMPROPER LANE CHANGE /PASSING/OFF ROAD | NON-MOTORIST 11 - IMPROPER BACKING 12 - IMPROPER START FROM PARKED POSITION 13 - STOPPED OR PARKED ILLEGALLY 14 - OPERATING VEHICLE IN NEGLIGENT MANNER 15 - SWERING TO AVOID (DUE TO EXTERNAL CONDITIONS) 16 - WRONG SIDE/WRONG WAY 17 - FAILURE TO CONTROL 18 - VISION OBSTRUCTION 19 - OPERATING DEFECTIVE EQUIPMENT 20 - LOAD SHIFTING/FALLING/SPILLING 21 - OTHER IMPROPER ACTION | NON-MOTORIST 22 - NONE 23 - IMPROPER CROSSING 24 - DARTING 25 - LYING AND/OR ILLEGALLY IN ROADWAY 26 - FAILURE TO YIELD RIGHT OF WAY 27 - NOT VISIBLE (DARK CLOTHING) 28 - INATTENTIVE 29 - FAILURE TO OBEY TRAFFIC SIGNS /SIGNALS/OFFICER 30 - WRONG SIDE OF THE ROAD 31 - OTHER NON-MOTORIST ACTION | VEHICLE DEFECTS <input type="checkbox"/> 01 - TURN SIGNALS 02 - HEAD LAMPS 03 - TAIL LAMPS 04 - BRAKES 05 - STEERING 06 - TIRE BLOWOUT 07 - WORN OR SLICK TIRES 08 - TRAILER EQUIPMENT DEFECTIVE 09 - MOTOR TROUBLE 10 - DISABLED FROM PRIOR ACCIDENT 11 - OTHER DEFECTS |
|---|--|---|---|---|

| | | |
|--|---|--|
| SEQUENCE OF EVENTS 1 20 2 <input type="checkbox"/> 3 <input type="checkbox"/> 4 <input type="checkbox"/> 5 <input type="checkbox"/> 6 <input type="checkbox"/> FIRST HARMFUL EVENT 1 MOST HARMFUL EVENT 1 99 - UNKNOWN | NON-COLLISION EVENTS 01 - OVERTURN/ROLLOVER 02 - FIRE/EXPLOSION 03 - IMMERSION 04 - JACKKNIFE 05 - CARGO/EQUIPMENT LOSS OR SHIFT 06 - EQUIPMENT FAILURE (BLOWN TIRE, BRAKE FAILURE, ETC) 07 - SEPARATION OF UNITS 08 - RAN OFF ROAD RIGHT 09 - RAN OFF ROAD LEFT | 10 - CROSS MEDIAN 11 - CROSS CENTER LINE OPPOSITE DIRECTION OF TRAVEL 12 - DOWNHILL RUNAWAY 13 - OTHER NON-COLLISION |
| COLLISION WITH PERSON, VEHICLE OR OBJECT NOT FIXED 14 - PEDESTRIAN 15 - PEDALCYCLE 16 - RAILWAY VEHICLE (TRAIN, ENGINE) 17 - ANIMAL - FARM 18 - ANIMAL - DEER 19 - ANIMAL - OTHER 20 - MOTOR VEHICLE IN TRANSPORT 21 - PARKED MOTOR VEHICLE 22 - WORK ZONE MAINTENANCE EQUIPMENT 23 - STRUCK BY FALLING, SHIFTING CARGO OR ANYTHING SET IN MOTION BY A MOTOR VEHICLE 24 - OTHER MOVABLE OBJECT 25 - IMPACT ATTENUATOR/CRASH CUSHION 26 - BRIDGE OVERHEAD STRUCTURE 27 - BRIDGE PIER OR ABUTMENT 28 - BRIDGE PARAPET 29 - BRIDGE RAIL 30 - GUARDRAIL FACE 31 - GUARDRAIL END 32 - PORTABLE BARRIER 33 - MEDIAN CABLE BARRIER 34 - MEDIAN GUARDRAIL BARRIER 35 - MEDIAN CONCRETE BARRIER 36 - MEDIAN OTHER BARRIER 37 - TRAFFIC SIGN POST 38 - OVERHEAD SIGN POST 39 - LIGHT/LUMINARIES SUPPORT 40 - UTILITY POLE 41 - OTHER POST, POLE OR SUPPORT 42 - CULVERT 43 - CURB 44 - DITCH 45 - EMBANKMENT 46 - FENCE 47 - MAILBOX 48 - TREE 49 - FIRE HYDRANT 50 - WORK ZONE MAINTENANCE EQUIPMENT 51 - WALL, BUILDING, TUNNEL 52 - OTHER FIXED OBJECT | | |

| | | | |
|---|---------------------------|--|--|
| UNIT SPEED 45 <input checked="" type="checkbox"/> STATED <input type="checkbox"/> ESTIMATED | POSTED SPEED 45 | TRAFFIC CONTROL 12 01 - NO CONTROLS 02 - STOP SIGN 03 - YIELD SIGN 04 - TRAFFIC SIGNAL 05 - TRAFFIC FLASHERS 06 - SCHOOL ZONE 07 - RAILROAD CROSSBUCKS 08 - RAILROAD FLASHERS 09 - RAILROAD GATES 10 - CONSTRUCTION BARRICADE 11 - PERSON (FLAGGER, OFFICER) 12 - PAVEMENT MARKINGS 13 - CROSSWALK LINES 14 - WALK/DON'T WALK 15 - OTHER 16 - NOT REPORTED | UNIT DIRECTION FROM 1 TO 2 1 - NORTH 2 - SOUTH 3 - EAST 4 - WEST 5 - NORTHEAST 6 - NORTHWEST 7 - SOUTHEAST 8 - SOUTHWEST 9 - UNKNOWN |
|---|---------------------------|--|--|



MOTORIST / NON-MOTORIST / OCCUPANT

LOCAL REPORT NUMBER
15 6140

| | | | | |
|------------------|---|-----------------------------|-----------|--|
| UNIT NUMBER 1 | NAME: LAST, FIRST, MIDDLE Graham, Tim, A | DATE OF BIRTH 11/20/1949 | AGE 65 | GENDER <input checked="" type="checkbox"/> M F - FEMALE M - MALE |
|------------------|---|-----------------------------|-----------|--|

| | |
|---|---|
| ADDRESS, CITY, STATE, ZIP 3242 Wildwood Dr., Medina, OH, 44256 | CONTACT PHONE - INCLUDE AREA CODE 440-888-2568 |
|---|---|

| | | | | | | | | | |
|---|---|------------|-----------------------------------|-----------------------------|---|------------------------|--------------------|---------------|--------------|
| INJURIES <input checked="" type="checkbox"/> | INJURED TAKEN BY <input checked="" type="checkbox"/> | EMS AGENCY | MEDICAL FACILITY INJURED TAKEN TO | SAFETY EQUIPMENT USED 04 | DOT COMPLIANT MOTORCYCLE HELMET <input type="checkbox"/> | SEATING POSITION 01 | AIR BAG USAGE 2 | EJECTION 1 | TRAPPED 1 |
|---|---|------------|-----------------------------------|-----------------------------|---|------------------------|--------------------|---------------|--------------|

| | | | | | | | | | | | |
|----------------|-------------------------------------|---------------|---|-------------------------------------|----------------|-----------------------------|--------------------------|------------------------|---------------------------|-----------------------|---------------------|
| OL STATE OH | OPERATOR LICENSE NUMBER RL522684 | OL CLASS 4 | No VALID DL <input type="checkbox"/> | M/C END <input type="checkbox"/> | CONDITION 6 | ALCOHOL/DRUG SUSPECTED 2 | ALCOHOL TEST STATUS 4 | ALCOHOL TEST TYPE 4 | ALCOHOL TEST VALUE 125 | DRUG TEST STATUS 1 | DRUG TEST TYPE 1 |
|----------------|-------------------------------------|---------------|---|-------------------------------------|----------------|-----------------------------|--------------------------|------------------------|---------------------------|-----------------------|---------------------|

| | | | | |
|---|--|---------------------------|--|---------------------------|
| OFFENSE CHARGED (LOCAL CODE) 4511.19A1 | OFFENSE DESCRIPTION Persons under the influence of alcohol, | CITATION NUMBER X24223 | HANDS-FREE DEVICE USED <input type="checkbox"/> | DRIVER DISTRACTED BY 1 |
|---|--|---------------------------|--|---------------------------|

| | | | | |
|------------------|--|-----------------------------|-----------|--|
| UNIT NUMBER 2 | NAME: LAST, FIRST, MIDDLE Doyle, Michael, J | DATE OF BIRTH 11/04/1998 | AGE 16 | GENDER <input checked="" type="checkbox"/> M F - FEMALE M - MALE |
|------------------|--|-----------------------------|-----------|--|

| | |
|---|---|
| ADDRESS, CITY, STATE, ZIP 3234 Country Club Dr., Medina, OH, 44256 | CONTACT PHONE - INCLUDE AREA CODE 330-241-4910 |
|---|---|

| | | | | | | | | | |
|---------------|-----------------------|-------------------|--|-----------------------------|---|------------------------|--------------------|---------------|--------------|
| INJURIES 3 | INJURED TAKEN BY 2 | EMS AGENCY LST | MEDICAL FACILITY INJURED TAKEN TO Medina Hospital | SAFETY EQUIPMENT USED 04 | DOT COMPLIANT MOTORCYCLE HELMET <input type="checkbox"/> | SEATING POSITION 01 | AIR BAG USAGE 2 | EJECTION 1 | TRAPPED 1 |
|---------------|-----------------------|-------------------|--|-----------------------------|---|------------------------|--------------------|---------------|--------------|

| | | | | | | | | | | | |
|----------------|-------------------------------------|---------------|---|-------------------------------------|----------------|-----------------------------|--------------------------|------------------------|--------------------|-----------------------|---------------------|
| OL STATE OH | OPERATOR LICENSE NUMBER UH855406 | OL CLASS 4 | No VALID DL <input type="checkbox"/> | M/C END <input type="checkbox"/> | CONDITION 1 | ALCOHOL/DRUG SUSPECTED 1 | ALCOHOL TEST STATUS 1 | ALCOHOL TEST TYPE 1 | ALCOHOL TEST VALUE | DRUG TEST STATUS 1 | DRUG TEST TYPE 1 |
|----------------|-------------------------------------|---------------|---|-------------------------------------|----------------|-----------------------------|--------------------------|------------------------|--------------------|-----------------------|---------------------|

| | | | | |
|--|--|---------------------------|--|---------------------------|
| OFFENSE CHARGED (LOCAL CODE) 4511.25A | OFFENSE DESCRIPTION Driving left of center--two lane road | CITATION NUMBER X24224 | HANDS-FREE DEVICE USED <input type="checkbox"/> | DRIVER DISTRACTED BY 7 |
|--|--|---------------------------|--|---------------------------|

| | | | | | | |
|--|---|--|--|--|--|--|
| INJURIES 1 - NO INJURY / NONE REPORTED 2 - POSSIBLE 3 - NON-INCAPACITATING 4 - INCAPACITATING 5 - FATAL | INJURED TAKEN BY 1 - NOT TRANSPORTED / TREATED AT SCENE 2 - EMS 3 - POLICE 4 - OTHER 9 - UNKNOWN | SAFETY EQUIPMENT USED 99 - UNKNOWN SAFETY EQUIPMENT | MOTORIST 01 - NONE USED - VEHICLE OCCUPANT 02 - SHOULDER BELT ONLY USED 03 - LAP BELT ONLY USED 04 - SHOULDER AND LAP BELT ONLY USED | NON-MOTORIST 05 - CHILD RESTRAINT SYSTEM-FORWARD FACING 06 - CHILD RESTRAINT SYSTEM-REAR FACING 07 - BOOSTER SEAT 08 - HELMET USED | 09 - NONE USED 10 - HELMET USED 11 - PROTECTIVE PADS USED (ELBOWS, KNEES, ETC) | 12 - REFLECTIVE COATING 13 - LIGHTING 14 - OTHER |
|--|---|--|--|--|--|--|

| | | | |
|--|---|---|--|
| SEATING POSITION 01 - FRONT - LEFT SIDE (MOTORCYCLE DRIVER) 02 - FRONT - MIDDLE 03 - FRONT - RIGHT SIDE 04 - SECOND - LEFT SIDE (MOTORCYCLE PASSENGER) 05 - SECOND - MIDDLE 06 - SECOND - RIGHT SIDE | 07 - THIRD - LEFT SIDE (MOTORCYCLE SIDE CAR) 08 - THIRD - MIDDLE 09 - THIRD - RIGHT SIDE 10 - SLEEPER SECTION OF CAB (TRUCK) 11 - PASSENGER IN OTHER ENCLOSED CARGO AREA (NON-TRAILING UNIT SUCH AS A BUS, PICKUP WITH CAP) | 12 - PASSENGER IN UNENCLOSED CARGO AREA 13 - TRAILING UNIT 14 - RIDING ON VEHICLE EXTERIOR (NON-TRAILING UNIT) 15 - NON-MOTORIST 16 - OTHER 99 - UNKNOWN | AIR BAG USAGE 1 - NOT DEPLOYED 2 - DEPLOYED FRONT 3 - DEPLOYED SIDE 4 - DEPLOYED BOTH FRONT/SIDE 5 - NOT APPLICABLE 9 - DEPLOYMENT UNKNOWN |
|--|---|---|--|

| | | | | | |
|---|--|--|---|--|---|
| EJECTION 1 - NOT EJECTED 2 - TOTALLY EJECTED 3 - PARTIALLY EJECTED 4 - NOT APPLICABLE | TRAPPED 1 - NOT TRAPPED 2 - EXTRICATED BY MECHANICAL MEANS 3 - EXTRICATED BY NON-MECHANICAL MEANS | OPERATOR LICENSE CLASS 1 - CLASS A 2 - CLASS B 3 - CLASS C 4 - REGULAR CLASS (OHIO'S "D") 5 - MC/MOPED ONLY | CONDITION 1 - APPARENTLY NORMAL 2 - PHYSICAL IMPAIRMENT 3 - EMOTIONAL (DEPRESSED, ANGRY, DISTURBED) 4 - ILLNESS | ALCOHOL/DRUG SUSPECTED 5 - FELL ASLEEP, FAINTED, FATIGUE 6 - UNDER THE INFLUENCE OF MEDICATIONS, DRUGS, ALCOHOL 7 - OTHER | ALCOHOL/DRUG SUSPECTED 1 - NONE 2 - YES - ALCOHOL SUSPECTED 3 - YES - HBD NOT IMPAIRED 4 - YES - DRUGS SUSPECTED 5 - YES - ALCOHOL AND DRUGS SUSPECTED |
|---|--|--|---|--|---|

| | | | | |
|---|--|--|---|---|
| ALCOHOL TEST STATUS 1 - NONE GIVEN 2 - TEST REFUSED 3 - TEST GIVEN, CONTAMINATED SAMPLE/UNUSABLE 4 - TEST GIVEN, RESULTS KNOWN 5 - TEST GIVEN, RESULTS UNKNOWN | ALCOHOL TEST TYPE 1 - NONE 2 - BLOOD 3 - URINE 4 - BREATH 5 - OTHER | DRUG TEST STATUS 1 - NONE GIVEN 2 - TEST REFUSED 3 - TEST GIVEN, CONTAMINATED SAMPLE/UNUSABLE 4 - TEST GIVEN, RESULTS KNOWN 5 - TEST GIVEN, RESULTS UNKNOWN | DRUG TEST TYPE 1 - NONE 2 - BLOOD 3 - URINE 4 - OTHER | DRIVER DISTRACTED BY 1 - NO DISTRACTION REPORTED 2 - PHONE 3 - TEXTING/EMAILING 4 - ELECTRONIC COMMUNICATION DEVICE (NAVIGATION DEVICE, RADIO, DVD) 6 - OTHER INSIDE THE VEHICLE 7 - EXTERNAL DISTRACTION |
|---|--|--|---|---|

| | | | | |
|-------------|---------------------------|---------------|-----|--|
| UNIT NUMBER | NAME: LAST, FIRST, MIDDLE | DATE OF BIRTH | AGE | GENDER <input type="checkbox"/> F - FEMALE <input type="checkbox"/> M - MALE |
|-------------|---------------------------|---------------|-----|--|

| | |
|---------------------------|-----------------------------------|
| ADDRESS, CITY, STATE, ZIP | CONTACT PHONE - INCLUDE AREA CODE |
|---------------------------|-----------------------------------|

| | | | | | | | | | |
|--------------------------------------|--|------------|-----------------------------------|-----------------------|---|------------------|---------------|----------|---------|
| INJURIES <input type="checkbox"/> | INJURED TAKEN BY <input type="checkbox"/> | EMS AGENCY | MEDICAL FACILITY INJURED TAKEN TO | SAFETY EQUIPMENT USED | DOT COMPLIANT MOTORCYCLE HELMET <input type="checkbox"/> | SEATING POSITION | AIR BAG USAGE | EJECTION | TRAPPED |
|--------------------------------------|--|------------|-----------------------------------|-----------------------|---|------------------|---------------|----------|---------|

| | | | | |
|-------------|---------------------------|---------------|-----|--|
| UNIT NUMBER | NAME: LAST, FIRST, MIDDLE | DATE OF BIRTH | AGE | GENDER <input type="checkbox"/> F - FEMALE <input type="checkbox"/> M - MALE |
|-------------|---------------------------|---------------|-----|--|

| | |
|---------------------------|-----------------------------------|
| ADDRESS, CITY, STATE, ZIP | CONTACT PHONE - INCLUDE AREA CODE |
|---------------------------|-----------------------------------|

| | | | | | | | | | |
|--------------------------------------|--|------------|-----------------------------------|-----------------------|---|------------------|---------------|----------|---------|
| INJURIES <input type="checkbox"/> | INJURED TAKEN BY <input type="checkbox"/> | EMS AGENCY | MEDICAL FACILITY INJURED TAKEN TO | SAFETY EQUIPMENT USED | DOT COMPLIANT MOTORCYCLE HELMET <input type="checkbox"/> | SEATING POSITION | AIR BAG USAGE | EJECTION | TRAPPED |
|--------------------------------------|--|------------|-----------------------------------|-----------------------|---|------------------|---------------|----------|---------|

MOTORIST/NON-MOTORIST

MOTORIST/NON-MOTORIST

OCCUPANT

OCCUPANT